



2 · 0 · 1 · 6

# THE FINEST CERAMIC TILES FOR ARCHITECTURAL DESIGN

CERAMIC NEWS 2016 1<sup>st</sup> EDITION

**VENIS**<sup>®</sup>  
PORCELANOSA Grupo

## FILOSOFÍA

Nuestros productos cerámicos surgen de una misma filosofía: la necesidad de aportar nuevas soluciones a los problemas del hábitat. Para ello aplicamos tres máximas: innovación, calidad y diseño.

Innovación, porque somos pioneros en la adquisición e incorporación de nuevas tecnologías y aplicaciones para la cerámica.

Calidad, que solo puede ofrecer una marca que posee nuestra experiencia y afán de superación constante.

Diseño, por la creatividad que poseen nuestros productos, que abren nuevas tendencias cerámicas en diseño de interiores y exteriores.

## INFRAESTRUCTURA

En Porcelanosa Grupo basamos el éxito de los productos en tres premisas: una calidad absoluta, una red comercial propia y una infraestructura que engloba todos estos factores.

Para nosotros, la infraestructura es un punto clave en el éxito de nuestros productos. Nuestra intención es que en nuestras instalaciones se produzca una perfecta combinación entre funcionalidad, versatilidad y distinción.

## DISEÑO SOSTENIBLE

La preocupación por el cuidado del entorno y la preservación del medio ambiente han sido una prioridad constante para el Grupo PORCELANOSA desde su fundación.

La sostenibilidad de nuestro estilo de vida y su necesario equilibrio con el medio ambiente necesita de hechos concretos y acciones tangibles.

PORCELANOSA Grupo, anticipándose a esta nueva dinámica, lleva más de 40 años mejorando su sistema productivo, para minimizar su impacto en el medio ambiente.

## PHILOSOPHY

Our ceramic tile products are all based on a single philosophy: the need to provide new solutions for habitat issues. The basis of this philosophy is threefold: innovation, quality and design.

Innovation, because we're pioneers in the acquisition and incorporation of new technologies and applications for ceramic tiles.

Quality, which only a brand with our long-standing experience and quest for ongoing improvement can offer.

Design, for the creativity of our groundbreaking products that pave the way for new trends in ceramic tiles for use in both exterior and interior designs.

## INFRASTRUCTURE

At Porcelanosa Grupo we base the success of our products on three premises; unconditional quality, a commercial network of our own and an infrastructure to embrace all these factors.

We think the infrastructure is key to the success of our products. We want our facilities to have a perfect combination of functionality, versatility and distinction.

## SUSTAINABLE DESIGN

Concern for the environment and the conservation of nature has always been one of the ongoing priorities for the PORCELANOSA Group.

Ensuring a sustainable lifestyle and environmental balance requires specific decisions and tangible actions.

PORCELANOSA Group has always been at the forefront of this concern, and has been working to minimise the impact of its production systems on the environment for more than 40 years.

## A-Z ÍNDICE DE PRODUCTOS INDEX OF PRODUCTS

| NOMBRE NAME     | FORMATO SIZE cm | GRUPO GROUP | PÁGINA PAGE | NOMBRE NAME           | FORMATO SIZE cm | GRUPO GROUP | PÁGINA PAGE |
|-----------------|-----------------|-------------|-------------|-----------------------|-----------------|-------------|-------------|
| <b>A</b>        |                 |             |             | <b>Perfil</b>         |                 |             |             |
| Amazonia        | 19.3x120 cm     | G384        | 4           | Perfil Concept        | 1.5x100 cm      | G97         | 12          |
| Ark             | 59.6x59.6 cm    | G369        | 6           | Perfil Concept Bright | 1.5x100 cm      | G97         | 13          |
| Artis           | 33.3x100 cm     | G271        | 8           | Perfil Corinto        | 1.5x100 cm      | G97         | 24,25       |
| Artis (P.E.)    | 33.3x100 cm     | G291        | 9           | <hr/>                 |                 |             |             |
| <b>C</b>        |                 |             |             | <b>Huella Técnica</b> |                 |             |             |
| Concept         | 33.3x100 cm     | G261        | 12          | H.T. Amazonia         | 31.6x120 cm     | G180        | 4           |
| Concept         | 59.6x59.6 cm    | G369        | 14          | H.T. Ark              | 31.6x59.6 cm    | G133        | 6           |
| Concept         | 45x90 cm        | G378        | 18          | H.T. Ark Bright       | 31.6x59.6 cm    | G133        | 6           |
| Concept         | 14.3x90 cm      | G391        | 20          | H.T. Concept Bright   | 31.6x59.6 cm    | G133        | 20          |
| Concept         | 22x90 cm        | G391        | 20          | H.T. Concept          | 31.6x90 cm      | G148        | 21          |
| Concept Bright  | 33.3x100 cm     | G261        | 13          | H.T. Corinto          | 31.6x59.6 cm    | G130        | 26          |
| Concept Bright  | 59.6x59.6 cm    | G369        | 15          | H.T. Technic          | 31.6x90 cm      | G148        | 39          |
| Concept Lined   | 45x90 cm        | G378        | 19          | H.T. Technic Nature   | 31.6x90 cm      | G148        | 39          |
| Concept Lined   | 14.3x90 cm      | G391        | 21          | <hr/>                 |                 |             |             |
| Concept Lined   | 22x90 cm        | G391        | 21          | <b>Zócalo</b>         |                 |             |             |
| Corinto         | 33.3x100 cm     | G271        | 24,25       | Zócalo Amazonia       | 10x44.3 cm      | G11         | 4           |
| Corinto         | 59.6x59.6 cm    | G354        | 26          | Zócalo Ark            | 9x59.6 cm       | G42         | 6           |
| Corinto         | 59.6x120 cm     | G69         | 27          | Zócalo Ark Bright     | 9x59.6 cm       | G42         | 6           |
| Corinto Pacific | 33.3x100 cm     | G271        | 24,25       | Zócalo Concept Bright | 9x59.6 cm       | G42         | 20          |
| <b>L</b>        |                 |             |             | Zócalo Concept        | 9x59.6 cm       | G42         | 21          |
| Look            | 33.3x100 cm     | G271        | 30          | Zócalo Corinto        | 9x59.6 cm       | G30         | 26          |
| Look (Corinto)  | 33.3x100 cm     | G271        | 24,25       | Zócalo Technic        | 9x59.6 cm       | G42         | 39          |
| <b>P</b>        |                 |             |             | Zócalo Technic Nature | 9x59.6 cm       | G42         | 39          |
| Prisma          | 33.3x100 cm     | G271        | 32          | <hr/>                 |                 |             |             |
| Prisma (P.E.)   | 33.3x100 cm     | G291        | 33          | <b>Zócalo</b>         |                 |             |             |
| <b>T</b>        |                 |             |             | Zócalo Amazonia       | 10x44.3 cm      | G11         | 4           |
| Technic         | 59.6x59.6 cm    | G369        | 36          | Zócalo Ark            | 9x59.6 cm       | G42         | 6           |
| Technic         | 45x90 cm        | G378        | 38          | Zócalo Ark Bright     | 9x59.6 cm       | G42         | 6           |
| Technic         | 14.3x90 cm      | G391        | 39          | Zócalo Concept Bright | 9x59.6 cm       | G42         | 20          |
| Technic         | 22x90 cm        | G391        | 39          | Zócalo Concept        | 9x59.6 cm       | G42         | 21          |
| Technic Lined   | 45x90 cm        | G378        | 38          | Zócalo Corinto        | 9x59.6 cm       | G30         | 26          |
| Technic Lined   | 14.3x90 cm      | G391        | 39          | Zócalo Technic        | 9x59.6 cm       | G42         | 39          |
| Technic Lined   | 14.3x90 cm      | G391        | 39          | Zócalo Technic Nature | 9x59.6 cm       | G42         | 39          |
| Technic Nature  | 59.6x59.6 cm    | G369        | 36          | <hr/>                 |                 |             |             |
| Technic Nature  | 45x90 cm        | G378        | 38          | <b>Zócalo</b>         |                 |             |             |
| Technic Nature  | 14.3x90 cm      | G391        | 39          | Zócalo Amazonia       | 10x44.3 cm      | G11         | 4           |
| Technic Nature  | 22x90 cm        | G391        | 39          | Zócalo Ark            | 9x59.6 cm       | G42         | 6           |



# AMAZONIA

Gres Porcelánico Rectificado / Color Masa Rectified Porcelain Tiles / Coloured Biscuit

**PAR-KER®**  
Original Ceramic Parket



## AMAZONIA ASH

V5920148 - **100179230** - G384  
19.3x120 cm (x10.5 mm) 7 5/8"x47 1/4"

butech - adhesivo / junta recomendado  
recommended adhesive / joint  
one-flex n blanco B12903004 - 100004234  
colorstuk rapid n antracita B22502005 - 100004298

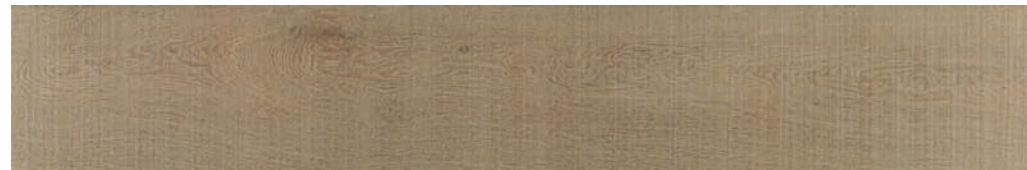

## AMAZONIA NATURAL

V5920147 - **100179213** - G384  
19.3x120 cm (x10.5 mm) 7 5/8"x47 1/4"

butech - adhesivo / junta recomendado  
recommended adhesive / joint  
one-flex n blanco B12903004 - 100004234  
colorstuk rapid n marron B22502010 - 100004303



### PIEZA ESPECIAL SPECIAL PIECE HUELLA TÉCNICA (2)

**AMAZONIA ASH** V7520322 - **100180215** - G180  
**AMAZONIA NATURAL** V7520321 - **100180216** - G180  
31.6x120 cm 12 1/2"x47 1/4"



### PIEZA ESPECIAL SPECIAL PIECE ZÓCALO

**AMAZONIA ASH** V4859991 - **100180242** - G11  
**AMAZONIA NATURAL** V4859990 - **100180207** - G11  
10x44.3 cm (x9.5 mm) 4"x17 1/2"

| EMBALAJE PACKAGING<br>Modelo / Model | x CAJA BOX |        |        |     | x PALET |        |
|--------------------------------------|------------|--------|--------|-----|---------|--------|
|                                      | Piezas     | M² (1) | Kg (1) | Box | M² (1)  | Kg (1) |
| 19.3x120 cm                          | 6          | 1.39   | 32.32  | 48  | 66.70   | 1551   |
| Huella Técnica 31.6x120 cm           | 2          | 0.83   | 22.35  | 26  | 21.77   | 581    |
| Zócalo 10x44.3 cm                    | 20         | 0.88   | 23.56  | 72  | 63.79   | 1360   |

utilizar materiales de colocación específicos para Gres Porcelánico use specific Porcelain Tiles setting materials

(2) Huella Técnica Esquina DE / IZ:  
Consultar Guía Técnica. No disponible en stock. Consultar condiciones See Technical Guide. Not in stock. Check conditions

(1) Valores aproximados Approximated values

# ARK

Gres Porcelánico Rectificado / Color Masa Rectified Porcelain Tiles / Coloured Biscuit



**ARK WHITE**  
V5590707 - 100179269 - G369  
59.6x59.6 cm (x10.5 mm) 23 1/2"x23 1/2"  
Gres Porcelánico Porcelain Tile

butech - adhesivo / junta recomendado  
recommended adhesive / joint  
one-flex n blanco B12903004 - 100004234  
colorstuk rapid n blanco B22501001 - 100004294

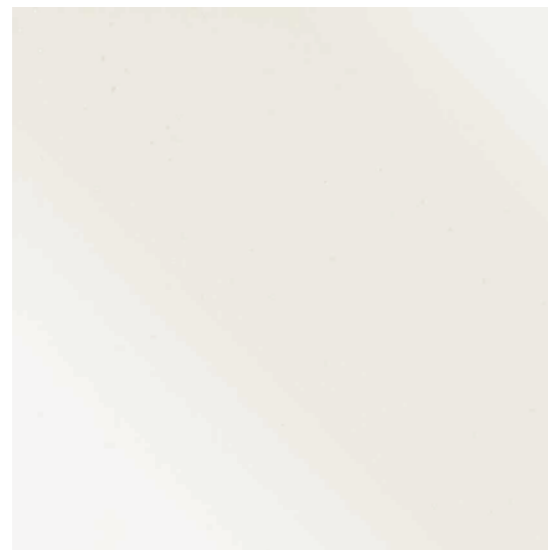

**ARK WHITE BRIGHT**  
V5590718 - 100179287 - G369  
59.6x59.6 cm (x10.5 mm) 23 1/2"x23 1/2"  
Gres Porcelánico Porcelain Tile

butech - adhesivo / junta recomendado  
recommended adhesive / joint  
one-flex n blanco B12903004 - 100004234  
colorstuk rapid n blanco B22501001 - 100004294



**PIEZA ESPECIAL SPECIAL PIECE**  
**HUELLA TÉCNICA (2)**  
**ARK WHITE** V7710069 - 100180282 - G133  
**ARK WHITE BRIGHT** V7710068 - 100180254 - G133  
31.6x59.6 cm 12 1/2"x23 1/2"



**PIEZA ESPECIAL SPECIAL PIECE**  
**ZÓCALO**  
**ARK WHITE** V4830082 - 100180274 - G42  
**ARK WHITE BRIGHT** V4830081 - 100180248 - G42  
9x59.6 cm (x10.5 mm) 3 1/2"x23 1/2"

| EMBALAJE PACKAGING          | x CAJA BOX |                    |        | x PALET |                    |        |
|-----------------------------|------------|--------------------|--------|---------|--------------------|--------|
|                             | Piezas     | M <sup>2</sup> (1) | Kg (1) | Box     | M <sup>2</sup> (1) | Kg (1) |
| 59.6x59.6 cm                | 4          | 1.42               | 34.07  | 32      | 45.46              | 1090   |
| Huella Técnica 31.6x59.6 cm | 2          | 0.41               | 12.00  | 48      | 19.96              | 576    |
| Zócalo 9x59.6 cm            | 18         | 0.96               | 22.69  | 56      | 54.07              | 1438   |

utilizar materiales de colocación específicos para Gres Porcelánico use specific Porcelain Tiles setting materials  
(2) Huella Técnica Esquina DE / IZ:  
Consultar Guía Técnica. No disponible en stock. Consultar condiciones See Technical Guide. Not in stock. Check conditions

(1) Valores aproximados Approximated values



# ARTIS

Monoporosa Rectificado Rectified Wall Tiles



**ARTIS WHITE MATT**  
 V1440228 - 100179186 - G271  
 33.3x100 cm (x9.2 mm) 13"x39 1/2"

butech - adhesivo / junta recomendado  
 recommended adhesive / joint  
 one-flex n blanco B12903004 - 100004234  
 colorstuk rapid n blanco B22501001 - 100004294



**ARTIS WHITE**  
 V1440226 - 100179178 - G271  
 33.3x100 cm (x9.2 mm) 13"x39 1/2"

butech - adhesivo / junta recomendado  
 recommended adhesive / joint  
 one-flex n blanco B12903004 - 100004234  
 colorstuk rapid n blanco B22501001 - 100004294

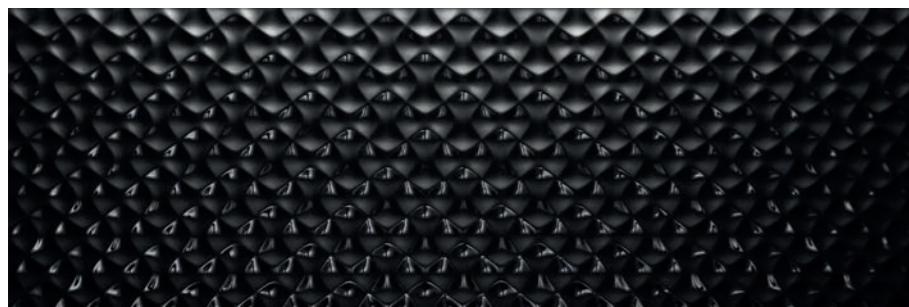

**ARTIS DARK**  
 V1440217 - 100179095 - G271  
 33.3x100 cm (x9.2 mm) 13"x39 1/2"

butech - adhesivo / junta recomendado  
 recommended adhesive / joint  
 one-flex n blanco B12903004 - 100004234  
 colorstuk rapid n negro B22502006 - 100004299



| EMBALAJE PACKAGING | x CAJA BOX |                    |        | x PALET |                    |        |
|--------------------|------------|--------------------|--------|---------|--------------------|--------|
|                    | Piezas     | M <sup>2</sup> (1) | Kg (1) | Box     | M <sup>2</sup> (1) | Kg (1) |
| 33.3x100 cm        | 3          | 1.00               | 18.78  | 55      | 54.94              | 1033   |

(1) Valores aproximados Approximated values

↑↑ ARTIS  
 DIRECCION FLECHAS - en la colocación, las flechas de la parte posterior deben de apuntar siempre hacia arriba  
 DIRECTION ARROWS - if there are arrows on the back of the tiles, these should be laid pointing upwards

# ARTIS

Monoporosa Rectificado Rectified Wall Tiles



**ARTIS BRONZE (P.E)**  
 V1289913 - 100179102 - G291  
 33.3x100 cm (x9.2 mm) 13"x39 1/2"

butech - adhesivo / junta recomendado  
 recommended adhesive / joint  
 one-flex n blanco B12903004 - 100004234  
 colorstuk especial n graphite B24302051 - 100097181

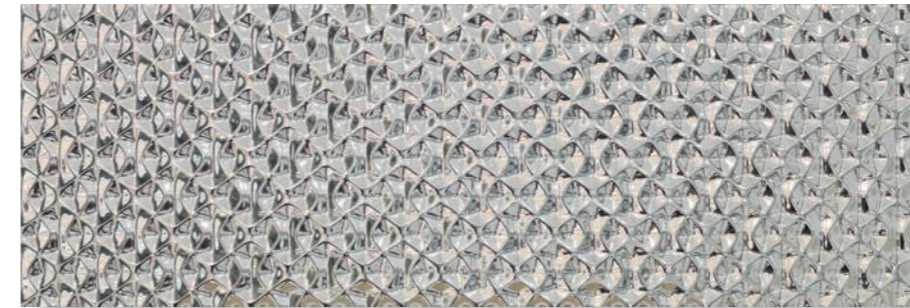

**ARTIS SILVER (P.E)**  
 V1289914 - 100179205 - G291  
 33.3x100 cm (x9.2 mm) 13"x39 1/2"

butech - adhesivo / junta recomendado  
 recommended adhesive / joint  
 one-flex n blanco B12903004 - 100004234  
 colorstuk especial n graphite B24302051 - 100097181

| EMBALAJE PACKAGING | x CAJA BOX |                    |        | x PALET |                    |        |
|--------------------|------------|--------------------|--------|---------|--------------------|--------|
|                    | Piezas     | M <sup>2</sup> (1) | Kg (1) | Box     | M <sup>2</sup> (1) | Kg (1) |
| 33.3x100 cm        | 3          | 1.00               | 20.09  | 32      | 31.96              | 643    |

(1) Valores aproximados Approximated values

↑↑ ARTIS  
 DIRECCION FLECHAS - en la colocación, las flechas de la parte posterior deben de apuntar siempre hacia arriba  
 DIRECTION ARROWS - if there are arrows on the back of the tiles, these should be laid pointing upwards

ARTIS - no limpiar con productos que contengan ácidos o álcalis  
 don't clean with products which contain acids or alkalis



Pared Wall  
Artis White Matt 33.3x100 cm  
Suelo Floor  
Corinto Acero 59.6x59.6 cm

# CONCEPT

Monoporosa Rectificado Rectified Wall Tiles



**CONCEPT GRIS**  
V1440232 - **100179193** - G261  
33.3x100 cm (x9.2 mm) 13"x39 1/2"

**butech - adhesivo / junta recomendado**  
recommended adhesive / joint  
one-flex n blanco B12903004 - 100004234  
colorstuk rapid n gris B22502013 - 100004305

**PERFIL CONCEPT GRIS**  
V3960356 - **100180217** - G97  
1.5x100 cm (x15.0 mm) 5/8"x39 1/2"

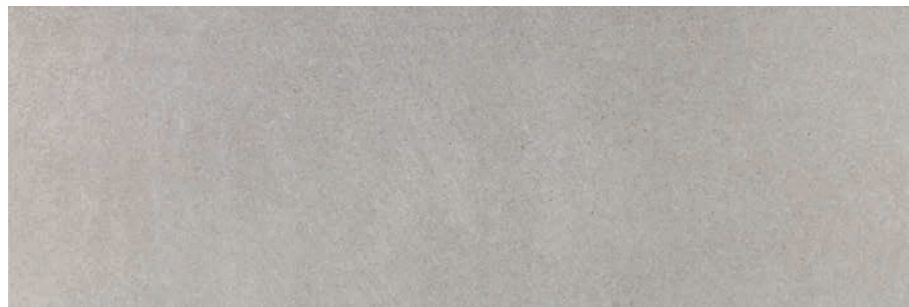

**CONCEPT NATURAL**  
V1440211 - **100179114** - G261  
33.3x100 cm (x9.2 mm) 13"x39 1/2"

**butech - adhesivo / junta recomendado**  
recommended adhesive / joint  
one-flex n blanco B12903004 - 100004234  
colorstuk rapid n gris B22502013 - 100004305

**PERFIL CONCEPT NATURAL**  
V3960358 - **100180219** - G97  
1.5x100 cm (x15.0 mm) 5/8"x39 1/2"

| EMBALAJE PACKAGING | x CAJA BOX |                    |        | x PALET |                    |        |
|--------------------|------------|--------------------|--------|---------|--------------------|--------|
|                    | Pieces     | M <sup>2</sup> (1) | Kg (1) | Box     | M <sup>2</sup> (1) | Kg (1) |
| 33.3x100 cm        | 4          | 1.33               | 21.70  | 55      | 73.26              | 1194   |
| Perfil 1.5x100 cm  | 15         | 0.45               | 5.60   | 28      | 12.60              | 157    |

(1) Valores aproximados Approximated values

# CONCEPT

Monoporosa Rectificado Rectified Wall Tiles



**CONCEPT GRIS BRIGHT**  
V1440210 - **100179194** - G261  
33.3x100 cm (x9.2 mm) 13"x39 1/2"

**butech - adhesivo / junta recomendado**  
recommended adhesive / joint  
one-flex n blanco B12903004 - 100004234  
colorstuk rapid n gris B22502013 - 100004305

**PERFIL CONCEPT GRIS BRIGHT**  
V3960359 - **100180218** - G97  
1.5x100 cm (x15.0 mm) 5/8"x39 1/2"

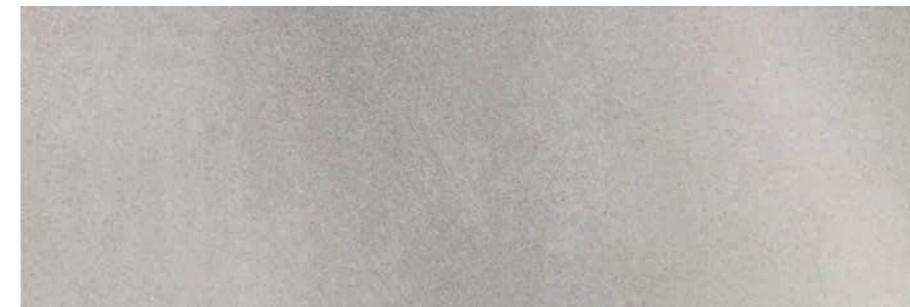

**CONCEPT NATURAL BRIGHT**  
V1440209 - **100179103** - G261  
33.3x100 cm (x9.2 mm) 13"x39 1/2"

**butech - adhesivo / junta recomendado**  
recommended adhesive / joint  
one-flex n blanco B12903004 - 100004234  
colorstuk rapid n gris B22502013 - 100004305

**PERFIL CONCEPT NATURAL BRIGHT**  
V3960357 - **100180240** - G97  
1.5x100 cm (x15.0 mm) 5/8"x39 1/2"

| EMBALAJE PACKAGING | x CAJA BOX |                    |        | x PALET |                    |        |
|--------------------|------------|--------------------|--------|---------|--------------------|--------|
|                    | Pieces     | M <sup>2</sup> (1) | Kg (1) | Box     | M <sup>2</sup> (1) | Kg (1) |
| 33.3x100 cm        | 4          | 1.33               | 21.70  | 55      | 73.26              | 1194   |
| Perfil 1.5x100 cm  | 15         | 0.45               | 5.60   | 28      | 12.60              | 157    |

(1) Valores aproximados Approximated values



# CONCEPT

Gres Porcelánico Rectificado / Color Masa Rectified Porcelain Tiles / Coloured Biscuit



**CONCEPT GRIS**  
 V5590708 - 100179225 - G369  
 59.6x59.6 cm (x10.5 mm) 23 1/2"x23 1/2"  
 Gres Porcelánico Porcelain Tile

butech - adhesivo / junta recomendado  
 recommended adhesive / joint  
 one-flex n blanco B12903004 - 100004234  
 colorstuk rapid n gris B22502013 - 100004305



**CONCEPT NATURAL**  
 V5590710 - 100179228 - G369  
 59.6x59.6 cm (x10.5 mm) 23 1/2"x23 1/2"  
 Gres Porcelánico Porcelain Tile

butech - adhesivo / junta recomendado  
 recommended adhesive / joint  
 one-flex n blanco B12903004 - 100004234  
 colorstuk rapid n gris B22502013 - 100004305

| EMBALAJE PACKAGING | x CAJA BOX |                    |        | x PALET |                    |        |
|--------------------|------------|--------------------|--------|---------|--------------------|--------|
|                    | Pieces     | M <sup>2</sup> (1) | Kg (1) | Box     | M <sup>2</sup> (1) | Kg (1) |
| 59.6x59.6 cm       | 4          | 1.42               | 34.07  | 32      | 45.47              | 1090   |

utilizar materiales de colocación específicos para Gres Porcelánico use specific Porcelain Tiles setting materials  
 (2) Huella Técnica Esquina DE / IZ:  
 Consultar Guía Técnica. No disponible en stock. Consultar condiciones See Technical Guide. Not in stock. Check conditions

(1) Valores aproximados Approximated values

# CONCEPT

Gres Porcelánico Rectificado / Color Masa Rectified Porcelain Tiles / Coloured Biscuit



**CONCEPT GRIS BRIGHT**  
 V5590715 - 100179226 - G369  
 59.6x59.6 cm (x10.5 mm) 23 1/2"x23 1/2"  
 Gres Porcelánico Porcelain Tile

butech - adhesivo / junta recomendado  
 recommended adhesive / joint  
 one-flex n blanco B12903004 - 100004234  
 colorstuk rapid n gris B22502013 - 100004305



**CONCEPT NATURAL BRIGHT**  
 V5590713 - 100179244 - G369  
 59.6x59.6 cm (x10.5 mm) 23 1/2"x23 1/2"  
 Gres Porcelánico Porcelain Tile

butech - adhesivo / junta recomendado  
 recommended adhesive / joint  
 one-flex n blanco B12903004 - 100004234  
 colorstuk rapid n gris B22502013 - 100004305

| EMBALAJE PACKAGING | x CAJA BOX |                    |        | x PALET |                    |        |
|--------------------|------------|--------------------|--------|---------|--------------------|--------|
|                    | Pieces     | M <sup>2</sup> (1) | Kg (1) | Box     | M <sup>2</sup> (1) | Kg (1) |
| 59.6x59.6 cm       | 4          | 1.42               | 34.07  | 32      | 45.47              | 1090   |

utilizar materiales de colocación específicos para Gres Porcelánico use specific Porcelain Tiles setting materials  
 (2) Huella Técnica Esquina DE / IZ:  
 Consultar Guía Técnica. No disponible en stock. Consultar condiciones See Technical Guide. Not in stock. Check conditions

(1) Valores aproximados Approximated values



# CONCEPT

Gres Porcelánico Rectificado / Color Masa Rectified Porcelain Tiles / Coloured Biscuit



**CONCEPT GRIS**  
 V5550022 - 100179235 - G378  
 45x90 cm (x10.5 mm) 17 3/4"x35 3/8"

butech - adhesivo / junta recomendado  
 recommended adhesive / joint  
 one-flex n blanco B12903004 - 100004234  
 colorstuk rapid n gris B22502013 - 100004305



**CONCEPT NATURAL**  
 V5550021 - 100179242 - G378  
 45x90 cm (x10.5 mm) 17 3/4"x35 3/8"

butech - adhesivo / junta recomendado  
 recommended adhesive / joint  
 one-flex n blanco B12903004 - 100004234  
 colorstuk rapid n gris B22502013 - 100004305

| EMBALAJE PACKAGING | x CAJA BOX |                    |        | x PALET |                    |        |
|--------------------|------------|--------------------|--------|---------|--------------------|--------|
|                    | Piezas     | M <sup>2</sup> (1) | Kg (1) | Box     | M <sup>2</sup> (1) | Kg (1) |
| 45x90 cm           | 3          | 1.22               | 29.51  | 44      | 53.46              | 1299   |

utilizar materiales de colocación específicos para Gres Porcelánico use specific Porcelain Tiles setting materials  
 (2) Huella Técnica Esquina DE / IZ:  
 Consultar Guía Técnica. No disponible en stock. Consultar condiciones See Technical Guide. Not in stock. Check conditions

(1) Valores aproximados Approximated values

# CONCEPT

Gres Porcelánico Rectificado / Color Masa Rectified Porcelain Tiles / Coloured Biscuit



**CONCEPT GRIS LINED**  
 V5550027 - 100179227 - G378  
 45x90 cm (x10.5 mm) 17 3/4"x35 3/8"

butech - adhesivo / junta recomendado  
 recommended adhesive / joint  
 one-flex n blanco B12903004 - 100004234  
 colorstuk rapid n gris B22502013 - 100004305



**CONCEPT NATURAL LINED**  
 V5550028 - 100179229 - G378  
 45x90 cm (x10.5 mm) 17 3/4"x35 3/8"

butech - adhesivo / junta recomendado  
 recommended adhesive / joint  
 one-flex n blanco B12903004 - 100004234  
 colorstuk rapid n gris B22502013 - 100004305

| EMBALAJE PACKAGING | x CAJA BOX |                    |        | x PALET |                    |        |
|--------------------|------------|--------------------|--------|---------|--------------------|--------|
|                    | Piezas     | M <sup>2</sup> (1) | Kg (1) | Box     | M <sup>2</sup> (1) | Kg (1) |
| 45x90 cm           | 3          | 1.22               | 29.51  | 44      | 53.46              | 1299   |

utilizar materiales de colocación específicos para Gres Porcelánico use specific Porcelain Tiles setting materials  
 (2) Huella Técnica Esquina DE / IZ:  
 Consultar Guía Técnica. No disponible en stock. Consultar condiciones See Technical Guide. Not in stock. Check conditions

(1) Valores aproximados Approximated values

# CONCEPT

Gres Porcelánico Rectificado / Color Masa Rectified Porcelain Tiles / Coloured Biscuit

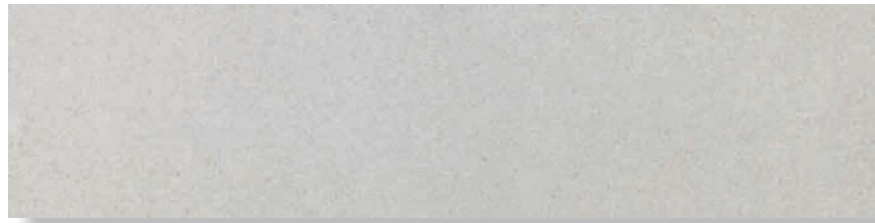

**CONCEPT GRIS**  
 V5050042 - 100179289 - G391  
 22x90 cm (x10.5 mm) 8 5/8"x35 3/8"

V2950062 - 100179288 - G391  
 14.3x90 cm (x10.5 mm) 5 5/8"x35 3/8"

butech - adhesivo / junta recomendado  
 recommended adhesive / joint  
 one-flex n blanco B12903004 - 100004234  
 colorstuk rapid n gris B22502013 - 100004305



**CONCEPT NATURAL**  
 V5050040 - 100179106 - G391  
 22x90 cm (x10.5 mm) 8 5/8"x35 3/8"

V2950061 - 100179105 - G391  
 14.3x90 cm (x10.5 mm) 5 5/8"x35 3/8"

butech - adhesivo / junta recomendado  
 recommended adhesive / joint  
 one-flex n blanco B12903004 - 100004234  
 colorstuk rapid n gris B22502013 - 100004305

# CONCEPT

Gres Porcelánico Rectificado / Color Masa Rectified Porcelain Tiles / Coloured Biscuit



**CONCEPT GRIS LINED**  
 V5050047 - 100179140 - G391  
 22x90 cm (x10.5 mm) 8 5/8"x35 3/8"

V2950069 - 100179300 - G391  
 14.3x90 cm (x10.5 mm) 5 5/8"x35 3/8"

butech - adhesivo / junta recomendado  
 recommended adhesive / joint  
 one-flex n blanco B12903004 - 100004234  
 colorstuk rapid n gris B22502013 - 100004305



**CONCEPT NATURAL LINED**  
 V5050049 - 100179127 - G391  
 22x90 cm (x10.5 mm) 8 5/8"x35 3/8"

V2950068 - 100179142 - G391  
 14.3x90 cm (x10.5 mm) 5 5/8"x35 3/8"

butech - adhesivo / junta recomendado  
 recommended adhesive / joint  
 one-flex n blanco B12903004 - 100004234  
 colorstuk rapid n gris B22502013 - 100004305



**PIEZA ESPECIAL SPECIAL PIECE**  
**HUELLA TÉCNICA (2)**  
**CONCEPT GRIS BRIGHT** V7710072 - 100181014 - G133  
**CONCEPT NATURAL BRIGHT** V7710073 - 100181032 - G133  
 31.6x59.6 cm 12 1/2"x23 1/2"



**PIEZA ESPECIAL SPECIAL PIECE**  
**ZÓCALO**  
**CONCEPT GRIS BRIGHT** V4830087 - 100180264 - G42  
**CONCEPT NATURAL BRIGHT** V4830083 - 100180253 - G42  
 9x59.6 cm (x10.5 mm) 3 1/2"x23 1/2"



**PIEZA ESPECIAL SPECIAL PIECE**  
**HUELLA TÉCNICA (2)**  
**CONCEPT GRIS** V7570065 - 100180276 - G148  
**CONCEPT NATURAL** V7570064 - 100180283 - G148  
 31.6x90 cm 12 1/2"x35 3/8"



**PIEZA ESPECIAL SPECIAL PIECE**  
**ZÓCALO**  
**CONCEPT GRIS** V4830084 - 100180249 - G42  
**CONCEPT NATURAL** V4830085 - 100180280 - G42  
 9x59.6 cm (x10.5 mm) 3 1/2"x23 1/2"

| EMBALAJE PACKAGING<br>Modelo / Model | x CAJA BOX |                    |        | x PALET |                    |        |
|--------------------------------------|------------|--------------------|--------|---------|--------------------|--------|
|                                      | Piezas     | M <sup>2</sup> (1) | Kg (1) | Box     | M <sup>2</sup> (1) | Kg (1) |
| 22x90 cm                             | 6          | 1.19               | 28.25  | 52      | 61.78              | 1469   |
| 14.3x90 cm                           | 8          | 1.03               | 24.65  | 60      | 61.80              | 1479   |
| Huella Técnica 31.6x90 cm            | 2          | 0.62               | 22.35  | 26      | 16.33              | 581    |
| Zócalo 9x59.6 cm                     | 18         | 0.97               | 22.70  | 56      | 54.07              | 1271   |

utilizar materiales de colocación específicos para Gres Porcelánico use specific Porcelain Tiles setting materials

(2) Huella Técnica Esquina DE / IZ:  
 Consultar Guía Técnica. No disponible en stock. Consultar condiciones See Technical Guide. Not in stock. Check conditions

(1) Valores aproximados Approximated values

| EMBALAJE PACKAGING<br>Modelo / Model | x CAJA BOX |                    |        | x PALET |                    |        |
|--------------------------------------|------------|--------------------|--------|---------|--------------------|--------|
|                                      | Piezas     | M <sup>2</sup> (1) | Kg (1) | Box     | M <sup>2</sup> (1) | Kg (1) |
| 22x90 cm                             | 6          | 1.19               | 28.25  | 52      | 61.78              | 1469   |
| 14.3x90 cm                           | 8          | 1.03               | 24.65  | 60      | 61.80              | 1479   |
| Huella Técnica 31.6x90 cm            | 2          | 0.62               | 22.35  | 26      | 16.33              | 581    |
| Zócalo 9x59.6 cm                     | 18         | 0.97               | 22.70  | 56      | 54.07              | 1271   |

utilizar materiales de colocación específicos para Gres Porcelánico use specific Porcelain Tiles setting materials

(2) Huella Técnica Esquina DE / IZ:  
 Consultar Guía Técnica. No disponible en stock. Consultar condiciones See Technical Guide. Not in stock. Check conditions

(1) Valores aproximados Approximated values



Pared Wall  
Concept Natural Bright 59.6x59.6 cm  
Suelo Floor  
Concept Natural Bright 59.6x59.6 cm

# CORINTO.CORINTO PACIFIC.LOOK

Monoporosa Rectificado Rectified Wall Tiles



**CORINTO CALIZA**  
V1440218 - 100179125 - G271  
33.3x100 cm (x9.2 mm) 13"x39 1/2"

butech - adhesivo / junta recomendado  
recommended adhesive / joint  
one-flex n blanco B12903004 - 100004234  
colorstuk rapid n blanco B22501001 - 100004294

**PERFIL CORINTO CALIZA**  
V3960354 - 100180241 - G97  
1.5x100 cm (x15.0 mm) 5/8"x39 1/2"



**CORINTO PACIFIC CALIZA**  
V1440216 - 100179094 - G271  
33.3x100 cm (x9.2 mm) 13"x39 1/2"

butech - adhesivo / junta recomendado  
recommended adhesive / joint  
one-flex n blanco B12903004 - 100004234  
colorstuk rapid n blanco B22501001 - 100004294

↑↑  
DIRECCION FLECHAS  
DIRECTION ARROWS



**LOOK CALIZA**  
V1440235 - 100179220 - G271  
33.3x100 cm (x9.2 mm) 13"x39 1/2"

butech - adhesivo / junta recomendado  
recommended adhesive / joint  
one-flex n blanco B12903004 - 100004234  
colorstuk rapid n blanco B22501001 - 100004294

↑↑  
DIRECCION FLECHAS  
DIRECTION ARROWS

| EMBALAJE PACKAGING          | x CAJA BOX |                    |        | x PALET |                    |        |
|-----------------------------|------------|--------------------|--------|---------|--------------------|--------|
|                             | Pieces     | M <sup>2</sup> (1) | Kg (1) | Box     | M <sup>2</sup> (1) | Kg (1) |
| Corinto 33.3x100 cm         | 4          | 1.33               | 21.70  | 55      | 73.26              | 1193   |
| Corinto Pacific 33.3x100 cm | 4          | 1.33               | 21.70  | 55      | 73.26              | 1193   |
| Look 33.3x100 cm            | 4          | 1.33               | 21.70  | 55      | 73.26              | 1193   |
| Perfil 1.5x100 cm           | 15         | 0.45               | 5.60   | 28      | 12.60              | 157    |

(1) Valores aproximados Approximated values

↑↑ CORINTO PACIFIC / LOOK  
DIRECCION FLECHAS - en la colocación, las flechas de la parte posterior deben de apuntar siempre hacia arriba  
DIRECTION ARROWS - if there are arrows on the back of the tiles, these should be laid pointing upwards

# CORINTO.CORINTO PACIFIC.LOOK

Monoporosa Rectificado Rectified Wall Tiles



**CORINTO ACERO**  
V1440220 - 100179123 - G271  
33.3x100 cm (x9.2 mm) 13"x39 1/2"

butech - adhesivo / junta recomendado  
recommended adhesive / joint  
one-flex n blanco B12903004 - 100004234  
colorstuk rapid n gris B22502013 - 100004305

**PERFIL CORINTO ACERO**  
V3960355 - 100180229 - G97  
1.5x100 cm (x15.0 mm) 5/8"x39 1/2"



**CORINTO PACIFIC ACERO**  
V1440212 - 100179115 - G271  
33.3x100 cm (x9.2 mm) 13"x39 1/2"

butech - adhesivo / junta recomendado  
recommended adhesive / joint  
one-flex n blanco B12903004 - 100004234  
colorstuk rapid n gris B22502013 - 100004305

↑↑  
DIRECCION FLECHAS  
DIRECTION ARROWS



**LOOK ACERO**  
V1440237 - 100179210 - G271  
33.3x100 cm (x9.2 mm) 13"x39 1/2"

butech - adhesivo / junta recomendado  
recommended adhesive / joint  
one-flex n blanco B12903004 - 100004234  
colorstuk rapid n gris B22502013 - 100004305

↑↑  
DIRECCION FLECHAS  
DIRECTION ARROWS

| EMBALAJE PACKAGING          | x CAJA BOX |                    |        | x PALET |                    |        |
|-----------------------------|------------|--------------------|--------|---------|--------------------|--------|
|                             | Pieces     | M <sup>2</sup> (1) | Kg (1) | Box     | M <sup>2</sup> (1) | Kg (1) |
| Corinto 33.3x100 cm         | 4          | 1.33               | 21.70  | 55      | 73.26              | 1193   |
| Corinto Pacific 33.3x100 cm | 4          | 1.33               | 21.70  | 55      | 73.26              | 1193   |
| Look 33.3x100 cm            | 4          | 1.33               | 21.70  | 55      | 73.26              | 1193   |
| Perfil 1.5x100 cm           | 15         | 0.45               | 5.60   | 28      | 12.60              | 157    |

(1) Valores aproximados Approximated values

↑↑ CORINTO PACIFIC / LOOK  
DIRECCION FLECHAS - en la colocación, las flechas de la parte posterior deben de apuntar siempre hacia arriba  
DIRECTION ARROWS - if there are arrows on the back of the tiles, these should be laid pointing upwards

# CORINTO

Gres Porcelánico Rectificado / Color Masa Rectified Porcelain Tiles / Coloured Biscuit



**CORINTO CALIZA**  
 V5590717 - 100179245 - G354  
 59.6x59.6 cm (x10.5 mm) 23 1/2"x23 1/2"  
 Gres Porcelánico Porcelain Tile

**butech - adhesivo / junta recomendado**  
 recommended adhesive / joint  
 one-flex n blanco B12903004 - 100004234  
 colorstuk rapid n blanco B22501001 - 100004294



**CORINTO ACERO**  
 V5590716 - 100179250 - G354  
 59.6x59.6 cm (x10.5 mm) 23 1/2"x23 1/2"  
 Gres Porcelánico Porcelain Tile

**butech - adhesivo / junta recomendado**  
 recommended adhesive / joint  
 one-flex n blanco B12903004 - 100004234  
 colorstuk rapid n gris B22502013 - 100004305



**PIEZA ESPECIAL SPECIAL PIECE**  
**HUELLA TÉCNICA (2)**  
**CORINTO CALIZA** V7710071 - 100180935 - G130  
**CORINTO ACERO** V7710070 - 100180946 - G130  
 31.6x59.6 cm 12 1/2"x23 1/2"



**PIEZA ESPECIAL SPECIAL PIECE**  
**ZÓCALO**  
**CORINTO CALIZA** V4460048 - 100180199 - G30  
**CORINTO ACERO** V4460047 - 100180223 - G30  
 9x59.6 cm (x10.5 mm) 3 1/2"x23 1/2"

| EMBALAJE PACKAGING<br>Modelo / Model | x CAJA BOX |                    |        | x PALET |                    |        |
|--------------------------------------|------------|--------------------|--------|---------|--------------------|--------|
|                                      | Piezas     | M <sup>2</sup> (1) | Kg (1) | Box     | M <sup>2</sup> (1) | Kg (1) |
| 59.6x59.6 cm                         | 4          | 1.42               | 34.07  | 32      | 45.46              | 1090   |
| Huella Técnica 31.6x59.6 cm          | 2          | 0.41               | 12.00  | 48      | 19.96              | 576    |
| Zócalo 9x59.6 cm                     | 18         | 0.96               | 25.68  | 56      | 54.07              | 1438   |

utilizar materiales de colocación específicos para Gres Porcelánico use specific Porcelain Tiles setting materials  
 (2) Huella Técnica Esquina DE / IZ:  
 Consultar Guía Técnica. No disponible en stock. Consultar condiciones See Technical Guide. Not in stock. Check conditions

(1) Valores aproximados Approximated values

# CORINTO

Gres Porcelánico Rectificado / Color Masa Rectified Porcelain Tiles / Coloured Biscuit



**CORINTO CALIZA**  
 V3880105 - 100179234 - G369  
 59.6x120 cm (x11.5 mm) 23 1/2"x47 1/4"  
 Gres Porcelánico Porcelain Tile

**butech - adhesivo / junta recomendado**  
 recommended adhesive / joint  
 one-flex n blanco B12903004 - 100004234  
 +unilax B51601002 - 100004376  
 colorstuk rapid n blanco B22501001 - 100004294



**CORINTO ACERO**  
 V3880104 - 100179232 - G369  
 59.6x120 cm (x11.5 mm) 23 1/2"x47 1/4"  
 Gres Porcelánico Porcelain Tile

**butech - adhesivo / junta recomendado**  
 recommended adhesive / joint  
 one-flex n blanco B12903004 - 100004234  
 +unilax B51601002 - 100004376  
 colorstuk rapid n gris B22502013 - 100004305

| EMBALAJE PACKAGING<br>Modelo / Model | x CAJA BOX |                    |        | x PALET |                    |        |
|--------------------------------------|------------|--------------------|--------|---------|--------------------|--------|
|                                      | Piezas     | M <sup>2</sup> (1) | Kg (1) | Box     | M <sup>2</sup> (1) | Kg (1) |
| 59.6x120cm                           | 2          | 1.43               | 38.56  | 28      | 40.05              | 1080   |
| Huella Técnica 31.6x59.6 cm          | 2          | 0.41               | 12.00  | 48      | 19.96              | 576    |
| Zócalo 9x59.6 cm                     | 18         | 0.96               | 25.68  | 56      | 54.07              | 1438   |

utilizar materiales de colocación específicos para Gres Porcelánico use specific Porcelain Tiles setting materials  
 (2) Huella Técnica Esquina DE / IZ:  
 Consultar Guía Técnica. No disponible en stock. Consultar condiciones See Technical Guide. Not in stock. Check conditions

(1) Valores aproximados Approximated values



Pared Wall  
Corinto Acero 33.3x100 cm  
Suelo Floor  
Corinto Acero 59.6x59.6 cm  
Amazonia Natural 19.3x120 cm



# LOOK

Monoporosa Rectificado Rectified Wall Tiles

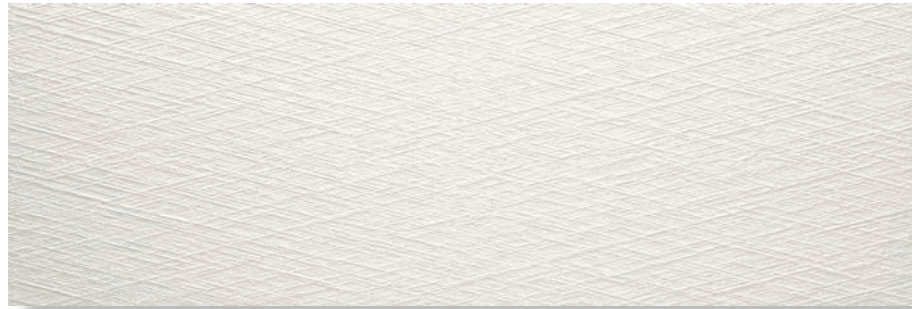

**LOOK WHITE MATT**  
 V1440223 - 100179222 - G271  
 33.3x100 cm (x9.2 mm) 13"x39 1/2"

**butech - adhesivo / junta recomendado**  
 recommended adhesive / joint  
 one-flex n blanco B12903004 - 100004234  
 colorstuk rapid n blanco B22501001 - 100004294

| EMBALAJE PACKAGING | x CAJA BOX |                    |        | x PALET |                    |        |
|--------------------|------------|--------------------|--------|---------|--------------------|--------|
|                    | Pieces     | M <sup>2</sup> (1) | Kg (1) | Box     | M <sup>2</sup> (1) | Kg (1) |
| 33.3x100 cm        | 4          | 1.33               | 21.70  | 55      | 73.26              | 1194   |

(1) Valores aproximados Approximated values

↑↑ LOOK  
 DIRECCION FLECHAS - en la colocación, las flechas de la parte posterior deben de apuntar siempre hacia arriba  
 DIRECTION ARROWS - if there are arrows on the back of the tiles, these should be laid pointing upwards



Pared Wall  
 Look White Matt 33.3x100 cm

# PRISMA

Monoporosa Rectificado Rectified Wall Tiles



**PRISMA WHITE MATT**  
 V1440230 - 100179199 - G271  
 33.3x100 cm (x9.2 mm) 13"x39 1/2"  
 butech - adhesivo / junta recomendado  
 recommended adhesive / joint  
 one-flex n blanco B12903004 - 100004234  
 colorstuk rapid n blanco B22501001 - 100004294



**PRISMA WHITE**  
 V1440236 - 100179212 - G271  
 33.3x100 cm (x9.2 mm) 13"x39 1/2"  
 butech - adhesivo / junta recomendado  
 recommended adhesive / joint  
 one-flex n blanco B12903004 - 100004234  
 colorstuk rapid n blanco B22501001 - 100004294



| EMBALAJE PACKAGING | x CAJA BOX |                    |        | x PALET |                    |        |
|--------------------|------------|--------------------|--------|---------|--------------------|--------|
|                    | Piezas     | M <sup>2</sup> (1) | Kg (1) | Box     | M <sup>2</sup> (1) | Kg (1) |
| 33.3x100 cm        | 3          | 1.00               | 18.78  | 55      | 54.94              | 1033   |

(1) Valores aproximados Approximated values

↑↑ PRISMA DIRECCION FLECHAS - en la colocación, las flechas de la parte posterior deben de apuntar siempre hacia arriba  
 DIRECCION ARROWS - if there are arrows on the back of the tiles, these should be laid pointing upwards

# PRISMA

Monoporosa Rectificado Rectified Wall Tiles



**PRISMA BRONZE (P.E)**  
 V1289915 - 100179208 - G291  
 33.3x100 cm (x9.2 mm) 13"x39 1/2"  
 butech - adhesivo / junta recomendado  
 recommended adhesive / joint  
 one-flex n blanco B12903004 - 100004234  
 colorstuk especial n graphite B24302051 - 100097181



**PRISMA SILVER (P.E)**  
 V1289916 - 100179223 - G291  
 33.3x100 cm (x9.2 mm) 13"x39 1/2"  
 butech - adhesivo / junta recomendado  
 recommended adhesive / joint  
 one-flex n blanco B12903004 - 100004234  
 colorstuk especial n graphite B24302051 - 100097181

| EMBALAJE PACKAGING | x CAJA BOX |                    |        | x PALET |                    |        |
|--------------------|------------|--------------------|--------|---------|--------------------|--------|
|                    | Piezas     | M <sup>2</sup> (1) | Kg (1) | Box     | M <sup>2</sup> (1) | Kg (1) |
| 33.3x100 cm        | 3          | 1.00               | 20.09  | 32      | 31.96              | 643    |

(1) Valores aproximados Approximated values

PRISMA - no limpiar con productos que contengan ácidos o álcalis  
 don't clean with products which contain acids or alkalis

↑↑ PRISMA DIRECCION FLECHAS - en la colocación, las flechas de la parte posterior deben de apuntar siempre hacia arriba  
 DIRECCION ARROWS - if there are arrows on the back of the tiles, these should be laid pointing upwards



# TECHNIC

Gres Porcelánico Rectificado / Color Masa Rectified Porcelain Tiles / Coloured Biscuit

**HIGH-TECH**  
High Ceramic Technology

RECTIFICADO  
RECTIFIED

DESTONIFICACION  
TONE VARIATION

EXTERIORES  
EXTERIORS

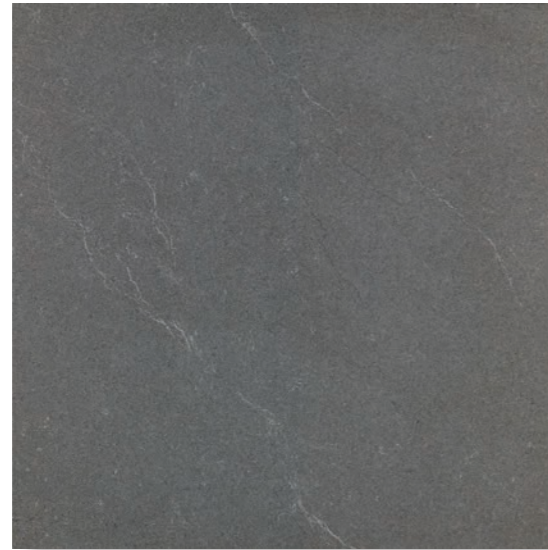

## TECHNIC DARK

V5590711 - 100179246 - G369  
59.6x59.6 cm (x10.5 mm) 23 1/2"x23 1/2"  
Gres Porcelánico Porcelain Tile

butech - adhesivo / junta recomendado  
recommended adhesive / joint  
one-flex n blanco B12903004 - 100004234  
colorstuk rapid n antracita B22502005 - 100004298

SUAVE  
SOFT



## TECHNIC DARK NATURE

V5590714 - 100179237 - G369  
59.6x59.6 cm (x10.5 mm) 23 1/2"x23 1/2"  
Gres Porcelánico Porcelain Tile

butech - adhesivo / junta recomendado  
recommended adhesive / joint  
one-flex n blanco B12903004 - 100004234  
colorstuk rapid n antracita B22502005 - 100004298

MATE-BRILLO  
MATT-GLOSS

| EMBALAJE PACKAGING<br>Modelo Model | x CAJA BOX |                    |        | x PALET |                    |        |
|------------------------------------|------------|--------------------|--------|---------|--------------------|--------|
|                                    | Piezas     | M <sup>2</sup> (1) | Kg (1) | Box     | M <sup>2</sup> (1) | Kg (1) |
| 59.6x59.6 cm                       | 4          | 1.42               | 34.07  | 32      | 45.46              | 1090   |

(1) Valores aproximados Approximated values

utilizar materiales de colocación específicos para Gres Porcelánico use specific Porcelain Tiles setting materials

(2) Huella Técnica Esquina DE / IZ:  
Consultar Guía Técnica. No disponible en stock. Consultar condiciones See Technical Guide. Not in stock. Check conditions



Pared Wall  
Technic Dark 59.6x59.6 cm  
Suelo Floor  
Technic Dark 59.6x59.6 cm

# TECHNIC

Gres Porcelánico Rectificado / Color Masa Rectified Porcelain Tiles / Coloured Biscuit



**TECHNIC DARK**  
V5550024 - 100179251 - G378  
45x90 cm (x10.5 mm) 17 3/4"x35 3/8"

butech - adhesivo / junta recomendado  
recommended adhesive / joint  
one-flex n blanco B12903004 - 100004234  
colorstuk rapid n antracita B22502005 - 100004298



**TECHNIC DARK NATURE**  
V5550033 - 100179252 - G378  
45x90 cm (x10.5 mm) 17 3/4"x35 3/8"

butech - adhesivo / junta recomendado  
recommended adhesive / joint  
one-flex n blanco B12903004 - 100004234  
colorstuk rapid n antracita B22502005 - 100004298

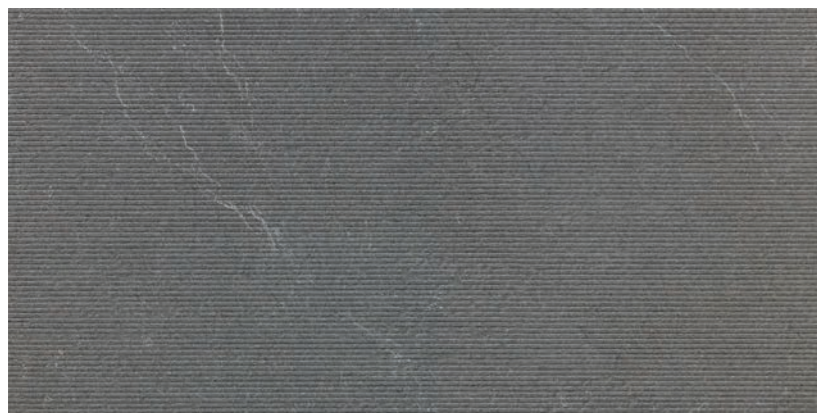

**TECHNIC DARK LINED**  
V5550032 - 100179236 - G378  
45x90 cm (x10.5 mm) 17 3/4"x35 3/8"

butech - adhesivo / junta recomendado  
recommended adhesive / joint  
one-flex n blanco B12903004 - 100004234  
colorstuk rapid n antracita B22502005 - 100004298



| EMBALAJE PACKAGING<br>Modelo / Model | x CAJA BOX |                    |        | x PALET |                    |        |
|--------------------------------------|------------|--------------------|--------|---------|--------------------|--------|
|                                      | Piezas     | M <sup>2</sup> (1) | Kg (1) | Box     | M <sup>2</sup> (1) | Kg (1) |
| 45x90 cm                             | 3          | 1.21               | 29.52  | 44      | 53.46              | 1298   |
| Huella Técnica 31.6x90 cm            | 2          | 0.62               | 22.35  | 26      | 16.33              | 581    |
| Zócalo 9x59.6 cm                     | 18         | 0.97               | 22.70  | 56      | 54.07              | 1271   |

utilizar materiales de colocación específicos para Gres Porcelánico use specific Porcelain Tiles setting materials

(2) Huella Técnica Esquina DE / IZ:  
Consultar Guía Técnica. No disponible en stock. Consultar condiciones See Technical Guide. Not in stock. Check conditions

(1) Valores aproximados Approximated values

# TECHNIC

Gres Porcelánico Rectificado / Color Masa Rectified Porcelain Tiles / Coloured Biscuit

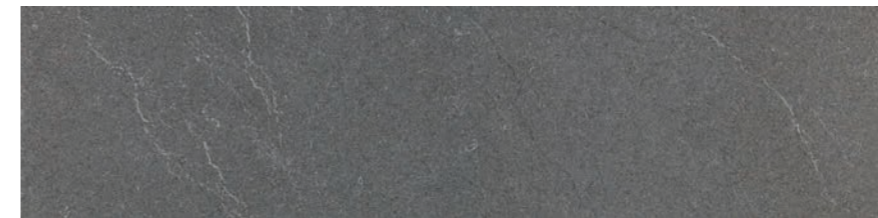

**TECHNIC DARK**  
V5050039 - 100179143 - G391  
22x90 cm (x10.5 mm) 8 5/8"x35 3/8"

V2950060 - 100179128 - G391  
14.3x90 cm (x10.5 mm) 5 5/8"x35 3/8"

butech - adhesivo / junta recomendado  
recommended adhesive / joint  
one-flex n blanco B12903004 - 100004234  
colorstuk rapid n antracita B22502005 - 100004298



**TECHNIC DARK NATURE**  
V5050048 - 100179144 - G391  
22x90 cm (x10.5 mm) 8 5/8"x35 3/8"

V2950065 - 100179107 - G391  
14.3x90 cm (x10.5 mm) 5 5/8"x35 3/8"

butech - adhesivo / junta recomendado  
recommended adhesive / joint  
one-flex n blanco B12903004 - 100004234  
colorstuk rapid n antracita B22502005 - 100004298



**TECHNIC DARK LINED**  
V5050044 - 100179129 - G391  
22x90 cm (x10.5 mm) 8 5/8"x35 3/8"

V2950066 - 100179132 - G391  
14.3x90 cm (x10.5 mm) 5 5/8"x35 3/8"

butech - adhesivo / junta recomendado  
recommended adhesive / joint  
one-flex n blanco B12903004 - 100004234  
colorstuk rapid n antracita B22502005 - 100004298

|  |                                                                                                                                                                                         |  |                                                                                                                                                                                    |
|--|-----------------------------------------------------------------------------------------------------------------------------------------------------------------------------------------|--|------------------------------------------------------------------------------------------------------------------------------------------------------------------------------------|
|  | <b>PIEZA ESPECIAL SPECIAL PIECE<br/>HUELLA TÉCNICA (2)</b><br>TECHNIC DARK V7570066 - 100180284 - G148<br>TECHNIC DARK NATURE V7570067 - 100180277 - G148<br>31.6x90 cm 12 1/2"x35 3/8" |  | <b>PIEZA ESPECIAL SPECIAL PIECE<br/>ZÓCALO</b><br>TECHNIC DARK V4830086 - 100180262 - G42<br>TECHNIC DARK NATURE V4460049 - 100180936 - G42<br>9x59.6 cm (x10.5 mm) 3 1/2"x23 1/2" |
|--|-----------------------------------------------------------------------------------------------------------------------------------------------------------------------------------------|--|------------------------------------------------------------------------------------------------------------------------------------------------------------------------------------|

| EMBALAJE PACKAGING<br>Modelo / Model | x CAJA BOX |                    |        | x PALET |                    |        |
|--------------------------------------|------------|--------------------|--------|---------|--------------------|--------|
|                                      | Piezas     | M <sup>2</sup> (1) | Kg (1) | Box     | M <sup>2</sup> (1) | Kg (1) |
| 22x90 cm                             | 6          | 1.19               | 28.25  | 52      | 61.78              | 1469   |
| 14.3x90 cm                           | 8          | 1.03               | 24.65  | 60      | 61.80              | 1479   |
| Huella Técnica 31.6x90 cm            | 2          | 0.62               | 22.35  | 26      | 16.33              | 581    |
| Zócalo 9x59.6 cm                     | 18         | 0.97               | 22.70  | 56      | 54.07              | 1271   |

utilizar materiales de colocación específicos para Gres Porcelánico use specific Porcelain Tiles setting materials

(2) Huella Técnica Esquina DE / IZ:  
Consultar Guía Técnica. No disponible en stock. Consultar condiciones See Technical Guide. Not in stock. Check conditions

(1) Valores aproximados Approximated values

VENIS®

CERAMIC NEWS 2016

Fecha edición Edition date :  
1ª Edición / Marzo / 2016  
1<sup>st</sup> Edition / March / 2016

Diseño Design :  
Dpto. Publicidad VENIS

Fotografía Photography :  
Dpto. Publicidad VENIS

Imprime Printed by :

Edita Edition :  
VENIS, S.A. (Porcelanosa grupo)  
Carretera Nacional 340 Km 56.5  
Aptdo/Box 190 - 12540  
Villarreal - Castellón - SPAIN

Teléfono Phone:  
+34 964 507 700\*

Fax:  
964 507 719 Nacional  
+34 964 507 729 International

[www.porcelanosagrupo.com](http://www.porcelanosagrupo.com)  
e-mail:[venis@venis.com](mailto:venis@venis.com)

© 2016 Porcelanosa Grupo.  
El contenido de este catálogo está protegido por la Ley de Propiedad Intelectual, Real Decreto Legislativo 1/1996. Cualquier reproducción del mismo, en parte o en su totalidad, sin autorización expresa del Grupo Porcelanosa puede ser sancionada conforme el Código Penal.

VENIS S.A. se reserva el derecho de modificar y/o suprimir ciertos modelos expuestos en este catálogo sin previo aviso.

Los colores de las piezas pueden presentar ligeras diferencias respecto a los originales. Los ambientes que se muestran en este catálogo son sugerencias decorativas de carácter publicitario, debiéndose utilizar en la instalación real las instrucciones de colocación editadas por VENIS.

© 2015 Porcelanosa Group.  
The contents of this catalogue are protected by virtue of the Spanish Intellectual Property Act, Royal Legislative Decree 1/1996. The partial or total reproduction of this catalogue, without the express authorisation of PORCELANOSA is punishable under the Spanish Criminal Code.

VENIS S.A. reserves the right to modify and/or discontinue certain models displayed in this catalogue.

The colours of pieces displayed herein may differ slightly from originals.

The settings shown in this catalogue are design proposals for advertising purposes. In real situations in which the tiles are laid, the installations instructions published by VENIS should be followed.



